Historical Services Acquisitions by Department

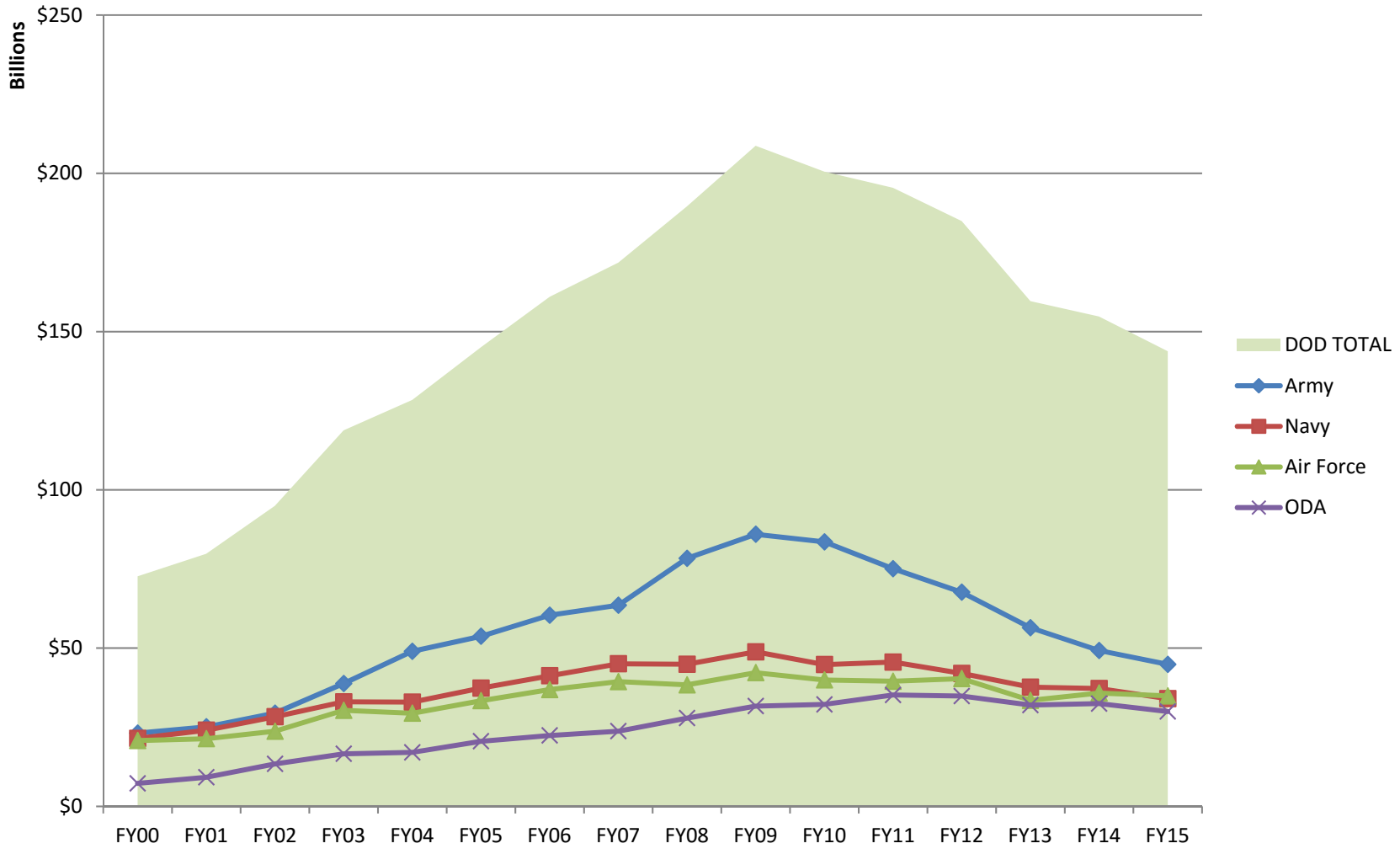

Data from Business Intelligence Tool; all services contracts with DoD as contracting department, 13 Feb 16